Chief Facilities Officer Division

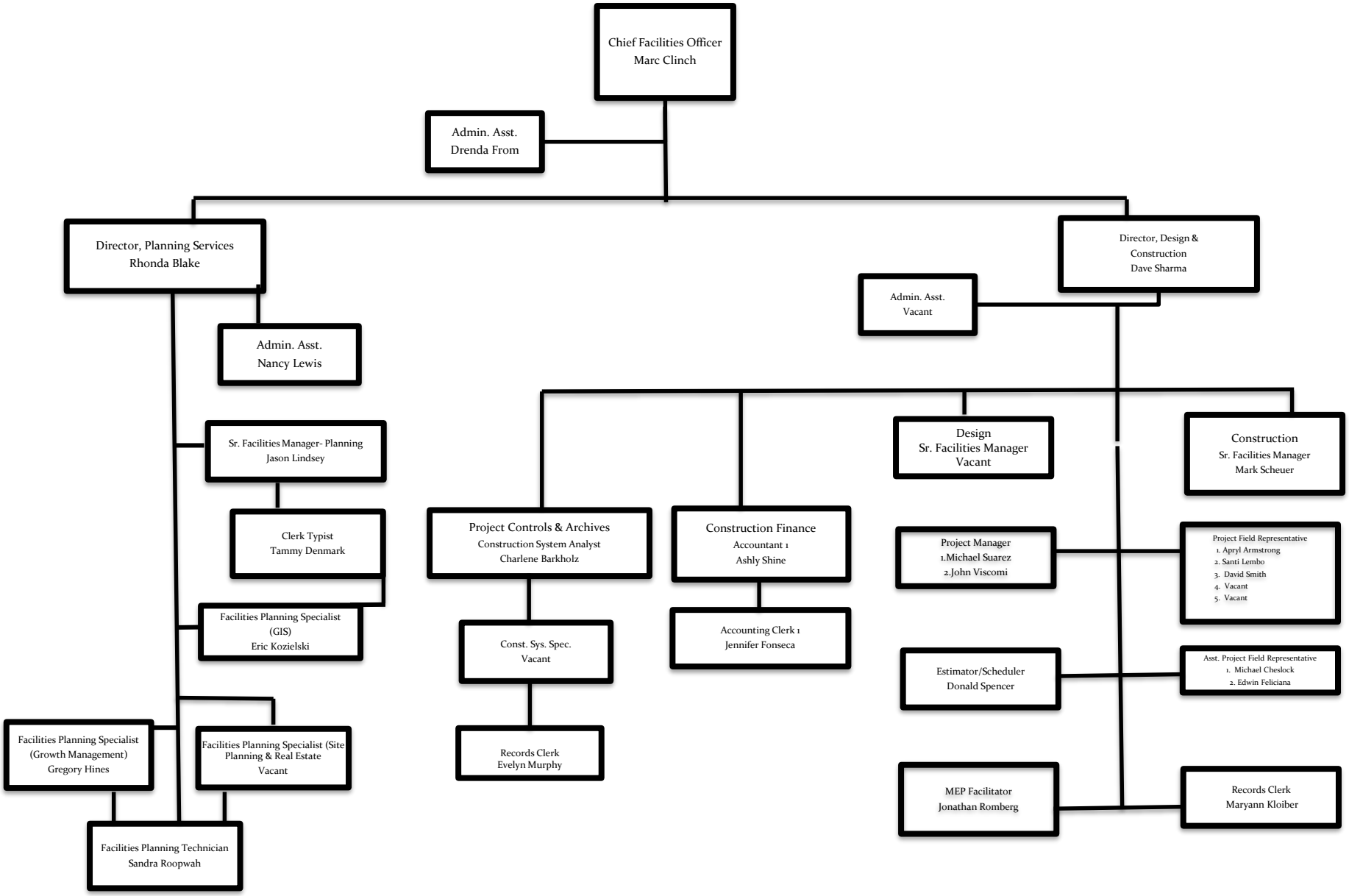

Revised 12/01/2021